C H Stoddard, Bx 440

DAILY NEVADA STATE JOURNAL

THE DAILY MORNING PAPER IS RECOGNIZED AS THE BEST ADVERTISING MEDIUM IN EVERY TOWN

VOL. LXIV. RENO, NEVADA, THURSDAY, MORNING, MAY 4, 1905. No. 29

RENO LINEMEN OUT ON STRIKE

PULL PLUGS AND DISABLE THE SYSTEM

Three Arrests Are Made, Officers Guarding Property and Further Trouble Is Not Feared by Company

A strike that may result in the serious inconvenience of the people is now on in Reno It was called late last week and though not much has been said about it, considerable trouble has been experienced

The Electrical Workers' Union demanded of the Reno Power, Light and Water Company that it pay members of the union $3 50 per day of eight hours, apprentices $2 50 per day and overtime at the rate of time and a half up to midnight and double time thereafter. The company was then paying $3 and $3 50 per day for journeymen and $65 per month to apprentices, with an eight-hour day.

The matter was submitted to Manager Bechtel who in turn submitted it to W A Pennell, superintendent of the electrical department Mr Pennell granted the demand, but the union men were not satisfied with this, they demanded the company to sign an agreement To this Mr Pennel refused to consent, urging that the matter be submitted to the board of directors

The union would not line up and the result is a walkout Only a few men are affected at present and but little inconvenience is being experienced, though unless some settlement is reached it is feared that the strike may spread The most serious trouble was experienced Tuesday night At that time men, supposed to be strikers and their sympathizers, climbed the poles of the company, pulled plugs and rendered portions of the city in darkness

Mr. Pennell and a friend were patrolling the district at the time and at the point of revolvers captured two of the offenders However they es-

(Continued on Page Five)

FAILS TO REACH A VERDICT

NEW YORK, May 4—The Nan Patterson jury reported a disagreement at 1 55 o'clock this morning and were discharged shortly after by Recorder Goff

For the third time a jury trying the Floradora girl for the murder of Caesar Young has failed to agree upon a verdict.

Intense excitement prevailed about the building when the jury filed into the court room even at that hour. Inside all was breathless, quiet and suspense Miss Patterson was brought from the Tombs to receive what proved to be the disappointing news, for she expected an acquittal.

The verdict was a surprise to many of the eager crowd which awaited it

The girl was taken back to her cell unnerved by the terrible ordeals through which she has gone and the result of the last trial just brought to a close

ROOSEVELT PENNED IN BY SNOW IN COLORADO

GLENWOOD SPRINGS, Colo, May 3—For the past three days the President's party has been stormbound in the mountains Rain and snow have fallen continuously and there are no signs of a break The roads are muddy and the trails are exceedingly dangerous

The hunters intended to move east of Divide Creek Monday, but as the party will disband Saturday the camp is likely to be moved to the head of Garfield Creek as soon as the men and horses can get through

Grizzlies only will be hunted from now on Thus far the grizzlies have eluded the President, who is anxious to get one Ten brown bears have thus far been killed.

Roosevelt is expected here Saturday night instead of Sunday morning The Presidential special will leave here at 5 o clock Monday morning, reaching Denver at 5 o'clock that night. A pilot carrying the railroad officials and newspaper men will run ahead of the special train to Denver, where the party will again be united

DESERT THE CITY IN FEAR OF FLOOD

LOS ANGELES, May 3—Holbrook, Arizona, is practically deserted today in the fear that the dam will break at St Johns The flood waters have not arrived yet

OMAHA SWEPT BY A DEADLY TORNADO

OMAHA, Neb, May 3—Three persons were killed and six injured in the collapse of a three-story building at the corner of Thirteenth and Grace streets here today. The building was occupied by the Omaha Casket Company, and the victims were all employes of the company. The dead are Jacob Kirschner, aged 43, assistant shipping clerk, L. Martin, aged 22, collector; Henry Dietl, aged 40, foreman, John Simones, manager, whose head was cut and he was internally injured The collapse was due to a heavy wind which assumed the proportions of a small tornado near the factory The building was a substantial brick, three stories high. The roof was raised in the air and dropped, causing the walls to collapse

LABOR SITUATION HAS REACHED A CRISIS

Though Chicago's Mayor Has Not Yet Called for It, an Appeal for Soldiers Is to be Made to the Governor of Illinois

CHICAGO, May 3—The rioting in the streets is so prolonged and so fierce that many of the leading business men today concluded that there would be neither peace in the city nor safety to outside interests until the state militia was called out to restore order A committee of members of the Employers' Association left for Springfield today to confer with Governor Deneen and request him to give orders to bring out the state troops

The labor unions have an extensive lobby at the state capitol and it is likely that they also will be heard before any action is taken by the Governor

Chief of Police O'Neil says that he has control of the situation and can keep peace in the city

Despite the orders of Mayor Dunne and the prohibition by the city council, many wagons of the concerns against which the strikes have been declared were handled today by men armed with rifles and shotguns One hundred and fifty wagons of seven express companies went about the city in many instances completely unguarded

The Employers' Association made a gain when the members of the Hay and Grain Dealers' Association, employing 1200 teams, declared that deliveries shall be made to any place in the city irrespective of the strike conditions If drivers should refuse they are to be discharged

Mobs are filling the streets of the business section and are uglier and larger than yesterday The wagon guards are not at all careful whom they hit A number of persons were knocked down simply because they happened to be nearest a guard.

This particularly marked the fight near the Majestic Hotel, when a number of people who emerged from the hotel were charged by private detectives in charge of a number of coal wagons and were badly beaten.

A furious riot, resulting in fatal injuries to A Chambers, a non-union driver, occurred at Harrison and Desplaines streets While on a delivery wagon of a large department store the man was attacked by a crowd of men hurling bricks, stones and bottles Two policemen escorting the wagon drew revolvers and fired on the crowd A union teamster drove a wagon in the way, blocking progress Chambers then jumped and ran for his life

Refused shelter in a saloon, he then attempted to hide in a small shed, but was soon discovered and beaten almost insensible. The crowd then attempted to throw him into the river from the top of a shed, but were unable to pitch him far enough and he fell upon a pile of coal at the river's edge.

The police, responding to a riot call, finally rescued him He was taken to the county hospital, where it is said he will die Two officers who were cut were also taken to the hospital.

Mayor Dunne has empathically declared that he will not acquiese in any call for outside assistance to preserve order, and it is intimated that he will strongly oppose any move to secure armed intervention

Mr. Alexander Has Resigned

NEW YORK, May 3—President Jas Alexander of the Equitable Assurance Society resigned today as trustee, holding the majority stock left by the late Henry Hyde It is said that Alexander was moved to take this course because of James Hyde's charge that he had been disloyal to his trust

BANK ROBBED IN BROAD DAYLIGHT

APPEALS FOR OLD IRELAND

LONDON, May 3—The Earl of Dundraven has written a remarkable pamphlet, "The Crisis in Ireland; an Account of its Present Condition With Suggestions for Reform," in which he exhaustively reviews the existing situation. He says:

"Ireland has reached a crisis in her history. Year by year the country is sinking deeper in misfortune"

He insists that the British government, if it desires to maintain the union, must provide money for the education of her people and give the country some measure of self government"

Two and a Half Feet of Snow

RED LODGE, Mont, May 3—The present storm is the worst for any month of May in the history of this section, thirty inches of snow having fallen during the past three days. The sheepmen will suffer heavily.

A RENO CONVICT IN TRUCKEE JAIL

Special to The Journal]

TRUCKEE, May 3—Daniel Brown was sentenced to the county jail for six months and to pay a fine of $500 by Judge Hill today

Brown went to the house of Mrs Harmon last night, invited her to accompany him on a visit and when she refused began to abuse her At this time a friend named Hopkins appeared on the scene and was met by Brown who pulled a revolver and threatened to kill both Hopkins and Mrs Harmon Shortly afterwards he was arrested

Brown, it is said here was convicted about ten years ago of setting fire to a house in which a woman was burned to death He served a term in the penitentiary for the offense Later he went to Reno and it is understood was serving a term in jail at that place when he escaped from the chain gang

Weather Today

CARSON, May 3—The weather forecast for tomorrow is as follows Clear and warmer

ELECTROCUTED WHILE STRINGING WIRES

LOS ANGELES, May 3—Burr Jones, a lineman for the Home Telephone Company, was electrocuted here today while stringing wires He was 28 years old and unmarried

OREGON BANDITS COMMIT DARING CRIME

Loot Treasure Vaults of Woodburn Institution, Flee to Swamps and Are Now Surrounded by Posses

PORTLAND, Oregon, May 3—A special to the Oregonian from Woodburn, Oregon, state that an armed posse has surrounded two robbers who robbed the bank at Woodburn of $2000 today. On entering the bank the robbers covered Cashier Poorman and Assistant Cashier Miss Gertrude Eddy with revolvers and demanded the funds of the bank.

As the demand was being complied with one of the robbers stood guard, while the other was emptying the money into his pockets as fast as it was handed over to him.

Securing all the money on the tables the robbers backed out of the door, ran to the railroad track and disappeared. Poorman then gave the alarm and posses surrounded the bandits at Lonney's Swamp. Escape seems impossible

Smith's Companion Released

ST LOUIS, May 3—Leona Brooks, who was arrested with Absconder Smith, was released today She and Smith were allowed to confer in the office of the chief of police. Smith was then taken to his cell, while she was escorted to her hotel She refused to discuss her future plans

More Water Than Needed

BAKERSFIELD, May 3—Heavy showers continue here today and an inch of rain has fallen in the past three days The farmers, who usually irrigate at this time of the year, are complaining of too much water

Chinese Play Their Game

EL PASO, Texas, May 3—The Chinaman arrested here while entering the United States impersonating a Mexican, says that many Chinese are successfully working this ruse

Early Seeds

We handle seeds. Every year we dispose of all not sold at end of the season.
This year we start as usual with all new, select seeds What are you going to need?
Let us furnish them

The Cann Drug Co.

Phone Green 141. Open all Night

GOLDEN OPPORTUNITIES AT GOLDEN JEWELRY CO.

Watches, Diamonds, Cut Glass, Jewelry at low prices.

Golden Jewelry Co.

Cor. Second and Virginia St.

Men's Furnishings

We are especially well prepared to please anyone desiring any thing in this department. Our lines of Golf shirts, fine underwear, hats, hosiery, neckwear, etc are particularly good this season. The cool weather we are now having will not last long and the coming warm weather will seem more oppressive on account of the cold now. Why not prepare yourselves for the warm weather by buying some of our summer furnishings?

MEN'S GOLF SHIRTS

A superior line in a great variety of colors and patterns with either attached or detached cuffs Fine madras coat shirts, pleated front and cuffs attached sizes 14½ to 17 Price .. $1.50

Good quality madras shirts in fancy fronts and plain stripe Sizes 14½ to 17 Price $1.00

Negligee shirts in Pongee or white plain or fancy patterns Price .... $2 to $2.50

Fine mercerized negligee shirts. Price $1.50

Good working shirts, extra full pattern in solid colors and stripes. Price .... 50c and 75c

MEN'S UNDERWEAR

Notice the fine, artistic display of Straw Hats in the window when at the store Some of the wisest men in this city cover their heads with our new style hats.

Men's Straw stiff brim sailors, in fine split Price..$1.25, $3.50

Men's Straw telescope crown and French chip braid hats, ... $1.25, $1.50

Imitation Panama, very popular, over twenty sold last Saturday night. Price 50c, 65c

Special line of boys' school hats in different styles and shades. 25c

MEN'S STRAW HATS

Fine mercerized close fitting underwear in delicate shades of pink and blue Price each $1.25

Plain blue or gray mercerized underwear with neat colored stripe Price each .. $1.25

Plain French Balbriggan underwear Price each....$1.00

Ribbed Underwear in tan, blue, white or black, close fitting and well made, reinforced seat. Price 50c

Extra fine line of underwear at .... $1.50 to $5

ASK FOR PURCHASE TICKETS

They are worth money to you in Departments K, X and Z for Bazaar Goods, Candies, Iced Drinks, etc.

A Beauty Builder

What woman is there, let her be beautiful or not, who doesn't desire to be more beautiful? Many homely women are charming but would they not be even more charming if they were more beautiful? And is not the complexion the essential element of beauty? All women, who have used it agree that RICKERS VIOLET CREATE is the best skin food for the complexion ever made. There is no toilet delicacy so soothing, softening and healing Price 25c

Besides this, we carry the rest of Rickers complete line of toilet articles Samples given away

Linen Towel Sale

We have just unpacked a very choice line of hemmed Damask Towels Some of them are very suitable for Bureau Scarfs and Sideboard Covers. They come in all sizes and the prices vary with the sizes.

Towels 18x36 inches .... 20c Towels 18x40 inches ... 25c, 30c
Towels 22x42 inches.... 33⅓c Towels 22x46 inches ... 37½c
Towels 22x54 inches....65c to $1.00

Ladies' Low Shoes...

Never before in the history of the shoe industry has there been such a demand for low shoes as at the present time Anticipating this, the makers paid special attention to the lasts and styles for this season. Knowing that there would be more low shoes worn this season than ever before, we prepared our shoe department with two of the best lines made in this country from the factories of **John Foster Co.** of Beloit, Wisconsin, and **Krittendorf, Dittman Co.** of Cincinnati, Ohio. Our variety of styles was never better. Among them are the following:

Ladies' "Foster" Dress Oxford, kid, light weight, with hand turn sole and patent tip..$3.50

Ladies' Patent Leather "Foster" Oxford, with welt sole and military heel, lace..$4.50, $5.00

Ladies' "Foster" Oxford, "Just So" The last is made of Russian calf in an entirely new shade of brown.....$3.50

Ladies' "Krittendorf Dittman" Oxford of vici kid with military or French heel.. ...$3.50

Ladies' all patent Oxford with swing last and military heel. $3.50

Ladies' "Krittendorf Dittman" Oxford in patent kid in plain or Blucher cut with three inch French heel..... $4.50

Ladies' Patent Leather Button Oxford with turn sole and Cuban heel, new western last $3.50

Ladies' Patent Leather Oxford with plain toe and Cuban heel only $2.50

Ladies' Heavy Blucher Oxford with welt sole and patent tip, ... $2.50

Ladies' Vici Kid Oxford with Cuban heel and patent tip and turn sole. Special value, $1.50

Phone Main 168 **Gray, Reid, Wright, Co.** Phone Main 168

NEWSPAPER ARCHIVE® NEWSPAPER ARCHIVE®

WHITE HORSE CLIMBING UP

Journal Correspondent Writes of Conditions as They Exist in New District

Hon. J. F. Crosby is building a twenty room hotel at Olinghouse Canyon. Contractor Jas. Poole is rushing the much needed structure as fast as possible. The rooms will be ready for occupancy in about two weeks and the dining room and bar will be fitted up a little later. Some mining men are stopping at Wadsworth and drive up to camp daily for the purpose of expertiing the district. There are many tents in the gulches from Pierson Canyon to Fort Defiance and prospectors are scattered everywhere. There is a number of sales being negotiated.

F. L. Pettigrew, who is putting the water plant in at Goldfield, has bought the group of claims belonging to W. W. Woodruff and son, comprising the Polar Star, Golden Treasure and Little Wonder, for $10,000. The purchase price is divided into four quarterly payments, the first payment having been made at the time of the deal. Mr. Pettigrew represents San Francisco capital and has secured some excellent property. W. W. Woodruff and son state that they will offer their mercantile business for sale and will develop other mining property they own.

Smith's restaurant is being largely patronized by the public. It is an excellent cafe.

D. Cozzens has moved his bar into the hall room and has a very comodious place of business with a reading room adjoining.

There is a force of ten men working on the new road to the Ingalls strike. It is a comparatively easy grade. The grading will be finished within a week and material will be hauled to the working and ore transported the other way.

Your correspondent has it direct that the Ingalls property is looking at its best and several sacks of ore are being extracted daily. A larger force will be put to work as soon as the road to this property is completed. Many claims in this immediate vicinity are showing good assay values.

Dave Wilkerson was over from White Horse this week and reports high grade shipping ore being extracted from the Emma L. mine. The Springfield-Nevada company are keeping their mills supplied with ore from the Williams property and Cabin No. 2. An ore bin and a chute are being constructed to cut out the sacking proposition. A working tunnel is being run that will tap the ore shutes to 150 feet more depth.

Howard & Rice continue to get rich ore on the No. 2.

D. Cozzens and partners are getting specimen ore on their No. 1 lease.

Ralph Norris has out nearly a milling of high grade at the Forlorn Hope.

Parkinson and Norris are operating the group of claims bonded from Conley and Hamilton and are meeting with good showings.

Jack Sheehan intends to put several men to work on ore at the Crown Point soon. He is away at present with a shipment of ore.

Sisson and Hoover have struck $8 ore on the Morning Star claim. The vein is 3½ feet wide.

Judge Bridges' entire vein on the Belcher in carrying values and some of the ore is very rich.

Baroch and Bramlet, Jim Kennedy and Ed Bridges are busy doing location and development work and are getting some flattering prospects with free gold specimens.

Many noted experts from Colorado California, Montana, Oregon and Utah are thoroughly investigating the merits of the White Horse district and we have it reliable that their reports are soon forthcoming and to be favorable. Their constant work during weeks [illegible] now is the best evidence that th[illegible] be good.

Fr[illegible] assumed complete [illegible] A very [illegible] on saloon. He condu[illegible] able resort.

The postoffice building is now nearing completion.

Superintendent Poole has his residence nearly completed. The bird is looked for soon.

Your correspondent will furnish the complete output of all the mines of the district in his next report.

Quantities of Lumber

One long train arrived in Reno last evening on the Southern Pacific from California, consisting of thirty cars of solid lumber, consigned to the V. and T. road. It was the longest train of nothing but lumber arriving here since the withdrawal of the embargo on that material Monday.

Plants for Sale

For fine plants, tomatoes, asters, arnations, etc., call at 613 West Fifth street. m2tf

Dr. J. C. Hennessy, dentist, has returned to Reno and can be seen at his offices over Farmers' and Merchants' bank. m2t4

HIS SHOP GOES UP IN SMOKE

"Whispering Nels," Formerly of Reno, Falls a Victim of Hard Luck in Verdi

The blacksmith shop at Verdi belonging to Nels Nelson, better known as "Whispering Nels," was burned to the ground about 1 a. m. yesterday. The origin of the fire is not known, but was due probably to a candle left burning near Nelson's bed. His shop alone suffered, although two barns in the near vicinity were badly scorched. The perfect stillness of the air at the time of the fire alone prevented a large conflagration, as the fire apapratus of Verdi is not good.

"Whispering Nels" is one of the characters of Verdi and his sober moments are not lengthy. Those who know him best will even argue that he has not known for years what it is to be perfectly sober. Nels Nelson was at one time a very fine singer and teacher of music and singing, but on one unlucky day he lost his voice. Since that time he has been a hard drinker and has followed the trade of blacksmith.

A number of years ago he lost a blacksmith shop in Reno by leaving a lighted candle in his room while he was under the influence of liquor.

BAPTISTS MEET THIS EVENING

Reno Is Selected as Best Place for Members of Church to Hold Session

This evening, May 4th, the first Baptist Association ever held in the State of Nevada will be called to order in the Baptist Church of this city. The program of the services tonight will be a devotional service at 7:30, led by Major G. W. Ingalls; at 7:45 a welcome address will be given by Rev. W. C. Driver, the local pastor. This address will be responded to by an address by Rev. H. B. Neville of Loyalton. After Mr. Neville's address the introductory sermon will be preached by Rev. F. H. Webster of Sparks, and the service will close with an evangelist address by Rev. G. W. Black of Fallon.

Tomorrow will be missionary day, and the great themes of home and foreign missions will be discussed.

Saturday will be Sunday School and education day.

Sunday will be a day of the proclamation of the gospel message and of dedication.

Some of the delegates came last night, others will come today and still others will arrive tomorrow. The general public is very cordially invited to attend these services.

RUNAWAY STOPPED BY PITCHER PAGE

What might have been a serious accident last evening was averted by the action of G. E. Page, catcher for the Overlands. A dray team took fright at the depot upon the arrival of the V. and T. train and dashed up Commercial row.

The street was lined with vehicles of various descriptions and the sidewalk thronged with pedestrians. Mr. Page, who was standing on the sidewalk, took in the situation at a glance, made a rush for the heads of the frightened animals and succeeded in stopping them within a few yards.

Good Returns From Peavine

Superintendent J. B. Sutton of the Reno North Mountain Mining Company's properties, located in the north end of Peavine mountain, showed some ore yesterday containing gold and silver valued by assay at $30 per ton and running 56 per cent copper. Extra men have been recently added to those heretofore working on the development of his company's claims.

Hot noon lunch at Becker's 15 cents tf

Bicycles and Automobiles Repaired

We do only first class work and guarantee it. Also handle all makes of parts for bicycles and automobiles, manufacture the Nevada bicycle and are agents for the best road and racing machines made—the Tribune, the Columbia and the Iver Johnson, the standard wheels of the world. Sold on easy terms. We also give a $40 Nevada bicycle away June 1, 1905. Tickets given with every 25-cent purchase on sundries or fishing tackle. Nevada Cycle and Manufacturing Company, C. R. Mershon, manager, 11 West Second street, just across the street from our old stand. a27tf

Hot noon lunch at Becker's 15 cents tf

QUICKER TIME TO BECKWITH

Boca & Loyalton Railroad Makes Change in Schedule That Will be Appreciated

General Manager Lewis of the Boca and Loyalton railroad announces a change in the time of trains on his road beginning this morning. Trains will now leave Boca at 8 o'clock each morning, arriving at Lewis Mills at 9:05 a. m., at Loyalton at 9:35 a. m., and at Beckwith at 10:20 a. m. Returning to Boca, the trains will leave Beckwith at 3 p. m. daily, arriving at Boca at 5:45 p. m. The trains will run daily except Sunday. For the benefit of the traveling public Mr. Lewis also gives out the following information:

Passengers arriving in Boca from Reno and points east on Southern Pacific train No. 5, also from Sacramento and points west on Southern Pacific train No. 14, connect with B. and L. northbound train No. 16.

B. and L. southbound train No. 17 connects at Boca with Southern Pacific train No. 13 for Sacramento and all points west, also with Southern Pacific train No. 4 for Reno and all points east.

Trains connect with B. and L. trains at Beckwith and Loyalton for all points in Plumas and Sierra counties. The quickest, shortest and best route.

Passengers leaving Quincy by Stephan's stage line at 6 a. m. arrive at San Francisco at 8:20 a. m. next day. Passengers leaving San Francisco at 5 p. m. by Southern Pacific train No. 14 arrive at Quincy 7 p. m. of next day.

Will Make Useful Articles

Articles of incorporation were filed yesterday by the Profilax Supply Company, which intends to manufacture and sell mechanical appliances for telephones, sanitary devices, etc. The incorporators of this company, which is capitalized at $25,000, of which $1000 is subscribed, are named as H. R. Newbauer, Walter Wright and C. V. Cross.

An Old Timer

An old frontiersman, W. M. Moreland of Texas was in the city yesterday, after an absence of twenty years. He is the owner of the collection of guns, knives, etc., which was on exhibition at the Overland hotel for so long. Mr. Moreland is en route to Portland, where he will have an Esquimaux exhibition at the fair.

J. M. Bello & Co. make the best tamales in town. 111 Virginia Street. Phone Red 264.

Summer Weight Knit Underwear

Ladies' White Union Suits, sleeveless umbrella shape, lace trimmed .. 50c
Much finer qualities, daintily trimmed with lace ..... 75c and $1.00
Ladies' Union Suits with long sleeves and high neck 65c
Ladies' Drawers, either umbrella and lace trimmed, or close fitting at the knee 25c
A much finer quality 50c
Ladies' Sleeveless Vests, excellent wearing garments. 10c
Better quality vests ..... 15c and 25c
Daintily trimmed lisle or mercerized vests 50c
Ladies' Silk Vests in pink, blue or cream $1.50
Girls' Union Suits, cream colored, tight fitting at the knee ..... 25c and 35c
A finer quality in white, umbrella shape, lace trimmed 50c
Girls Fine white ribbed vests and pants 25c
Boys' Jersey Union Suits, cream color 50c
Boys' Jersey Ribbed vests and drawers in fine quality mixed grey 25c
Better grade in cream color 35c and 40c

Mott's Bazaar
123 Virginia St. Phone Green 171

OLINGHOUSE

You need not get your outfit in Reno for the new mining field. We carry a complete stock of everything for the prospector, including

Groceries, Clothing and Mining Supplies

Everything is sold at Reno prices, freight added.

W. W. Woodruff & Son
OLINGHOUSE, NEV.

Mining Propositions Financed...

I can finance one or two first class free milling gold propositions if price and terms are right. Send full particulars to me at once.

DR. W. P. BLAKE
Springfield, Mass.
317 Main Street

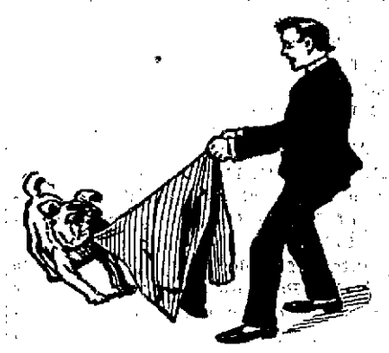

We'll Take You Away from Your Custom Tailor...

If you'll take time to try on one of our better Spring Suits. We can fit you—we can give you style—we can give you fine materials besides. We can save you money.

Just Try a Suit at Prices to Suit You

H. LETER
THE CLOTHIER
12 Commercial Row Reno, Nevada

OBERON
CHAS. DREYER, PROP.

Cyrus Noble Whiskey

The Finest Orchestra on the Pacific Coast. Programme is changed nightly

RENO, NEVADA

THE NEW OVERLAND HOTEL
CHARLES J. SADLEIR, Proprietor

This hotel is steam heated and electric lighted throughout. The most complete dining room and grill in the city. Meals served American and European. The finest bar in the State in connection

Corner Commercial Row and Center Sts.

$3.50 Shoes

We've built up a reputation hard to excel on Men's $3.50 Shoes.

We carry Douglas and Walk-Overs, the best ni the world.

When a man tells you he has something just as good for $3.50, he knows better. Get the standard makes.

Cleator-Dexter Co.
237 Virginia Street

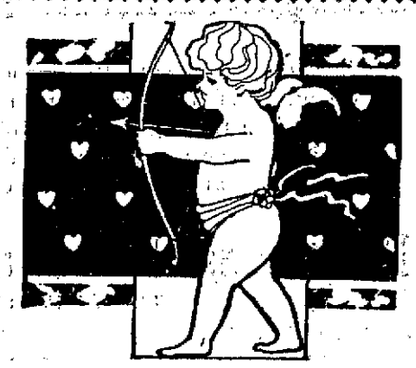

If We Fail... To Reach Your Heart

It won't be the fau of our weapons, for our erra Brew is as good as good can be. If you've never tried it there's a treat coming your way.

Reno Brewing Company
Union Made and Brewed Right at Home

Does This Interest You...

Harness and Strap work made to order. Repairing done neat and prompt. Charges reasonable. Try one of our rawhide whips, best on earth 75 cents. Single Harness for $12., $15., $18., $20. and $27.

F. W. POTTER
230 Sierra Street, Reno, Nevada
Under Mosonic Bldg.

A. A. Hibbard Realty Co.
106 East Commercial Row Reno, Nevada
Overland Hotel Building, Opposite S. P. R. R. Depot
Sparks Office: Harriman Hotel

Sparks Lots a Specialty — Loans Negotiated
Reno Real Estate — Houses Rented
Farm and Grazing Land — Mining Investment

Particular attention given to management of property for non-residents.

A few of our Specialties

Largest Stock in the State

Standard Portland Cement, Nephi Plaster, Santa Cruz Lime, Keystone Blacksmith Coal, Black Leaf Sheep Dip, Nevada Sulphur.

We handle in carloads and can give the trade the very best prices obtainable.

FLANIGAN WAREHOUSE COMPANY
PHONE MAIN 253--RENO NEVADA

F. J. PECK & CO.
REAL ESTATE MINING AND INSURANCE BROKERS
12 East Second Street, Reno Nevada. Telephone Main 164

Business, Residence and Ranch Properties. Tonopah, Goldfield and Bullfrog Stocks and Properties, State Agents for the Title Guaranty & Trust Company. Surety Bonds. Agents for Phoenix Insurance Co. of Brooklyn, N. Y. Assets $8,007,130.96.

DONNELS & STEINMETZ

Our one greatest ambition is to make our furniture indispensable to the needs of all thrifty-minded people who want to save money, but not at the sacrifice of quality.

Cor. Second and Sierra Streets
RENO, NEVADA

Refrigerators! Refrigerators!

Warm weather creates the demand. We have the stock. Solid oak enamel lined. Some cheaper. All sizes

Reno Mercantile Company No. 4 to 12 Commercial Row RENO, NEVADA.

PIPE FITTINGS, GROCERIES AND HARDWARE

NewspaperARCHIVE® NewspaperARCHIVE®

BULLFROG, THE NEW COUNTRY

THE OPINION OF A CONSERVATIVE MAN

A. A. Hibbard Returns From the Extreme South With Glowing Report of the Condition of Its Mines

A. A. Hibbard of the Reno Brokerage Company, who returned from an extended visit to the southern mines, reports all mining matters as being active and prosperous. He visited the following properties and examined and took photos of many of them and got samples of ore.

NATIONAL BANK COMPANY.

Bullfrog district — National Bank Company, on Ladd mountain, one-half mile east of Rhyolite, J. Smith, superintendent, with vein of pay ore several hundred feet across, with rich seams of free gold and talc. The company is just putting up a twenty-five horse power hoist, and Mr. Patrick, one of the principal owners, is in San Francisco getting pipe to bring in water to mill their ore.

THE BENSON BULLFROG.

The Benson Bullfrog adjoins the National Bank and carries the same valuable vein which crops out in many places clear to the top of Ladd mountain. Mr. Simpson, the superintendent, gave Mr. Hibbard some fine specimens of ore found on the surface of the mountain, while they walked across it.

THE MONTANA BULLFROG.

The Montana Bullfrog adjoins the Benson Bullfrog and is boring into Ladd mountain as fast as possible.

THE MONTGOMERY SHOSHONE MINE.

The great Montgomery Shoshone mine is one mile north of Rhyolite on Montgomery mountain with an immense body of rich talc and quartz ore into which they have tunneled over 100 feeti and not got through. Mr. Hovey, the superintendent, is putting up boarding houses, etc., to enable them to work more men. Bob Montgomery, the discoverer, is proprietor of Beatty townsite and expects to build a mill there soon.

MONTGOMERY MOUNTAIN COMPANY MINE.

The Montgomery Mountain Company mine lays southwest of Shoshone. Governor Sparks is vice-president of this company and Major Stanton is superintendent. They are running a tunnel into Montgomery mountain as fast as possivle.

MONTGOMERY HILL MINES COMPANY.

The Montgomery Hill Mines Company's property lies on Montgomery Mountain south of the Shoshone group. This promises to be valuable property and will be developed under the management of Curtis Mann, as fast as possible. Mr. Mann thinks he will strike the ledge inside of a month.

DENVER MINE.

The Denver mine is on Bonanza mountain, one mile west of Rhyolite and same distance northwest of Bullfrog. C. Kemp is superintendent. This property has produced some of the most wonderful seams of gold quartz ever seen, which is shipped in sacks.

ECLIPSE MINE.

The Eclipse mine, one-half mile south of the Denver has an immense body of good ore cropping out and is being developed as fast as possible by J. Sutherland, discover and principal owner.

TRAMP PROPERTY.

The Tramp property adjoining the Eclipse on the east was discovered by Mr. Sutherland and is bonded to Mr. Winslow of Boston for a large sum. Winslow has men giving it a thorough examination and it is understood he will take it.

There are hundreds of other claims around Bullfrog and Rhyolite that promise to make great mines but have not been developed yet.

GOLD CENTER.

James Donovan, formerly of Reno, is one of the proprietors of the Gold Center town site. This place is on the Amargosa river.

ORIGINAL BULLFROG COMPANY MINE.

Five miles west of Rhyolite and Bullfrog (these two towns adjoin) is the Original Bullfrog Company mine. Mr. Pierce is superintendent. The beautiful turquoise and visible gold ore of this mine is celebrated all over. Besides this vein has a big ledge of lower grade ore over thirty feet thick.

THE BULLFROG EXTENSION.

The Bullfrog Extension joins the Original on the east. They are sinking to find the ledge.

BULLFROG ANNEX.

The Bullfrog Annex mine lays southwest of the Original Bullfrog. J. H. Schueble is manager. Their shaft is in pay ore.

Many other undeveloped but promising properties lay around this vicinity.

MUDD SPRINGS.

Six miles north of the Original Bullfrog is Mudd Springs or S. Currie's well. This is only two miles west of the celebrated Ben Hazeltine or Gold Bar mine, and is also surrounded by promising ledges of claims.

RATTLESNAKE MINE.

Eighteen miles north of Currie's is Thorpe's mill, where the ore of the celebrated Rattlesnake mine of L. Chatovich is worked. The mine is seven miles west of the mill. It has been sunk for over 400 feet and over $1,000,000 worth of ore is blocked out.

NEVADA GOLDFIELD COMPANY.

Adjoining the Rattlesnake on the west are the eleven claims of the Nevada Goldfield Company, owned to a great extent in Reno. The whole property is being developed by Superintendent Parsons and shows broad and valuable veins of both gold, silver and lead ores. The company is now sacking ore for shipment.

There are many other promising properties near that will be heard from soon.

The roads are full of prospectors' outfits hurrying forward across the desert to prospect the highly mineralized mountains clear to Death Valley and beyond, and the traveler in these parts is lulled to sleep by the automobile horns or the numerous burros of the prospecting outfits.

THE AMARGOSA BULLFROG.

The Amargosa Bullfrog mine is situated between Beatty and Gold Center east of the Armagosa river and has the making of a good mine. It is near the Lige Harris mine.

JOHN NEWMARKER EXPRESSES THANKS

At the polls Tuesday, May 2d, the voters of the Fourth ward saw fit to give me a majority of the votes cast over any one of my opponents. The men who were against me are all good men and true, any one of whom would vote on any public issue for the city's welfare.

Now that I am elected I will try to fulfill every obligation the voters of my ward have entrusted me with. I will strive for the betterment of our city in every possible manner in my power and will allow the merits of the question in hand and not favor influence me. I ask the voters of my ward to accept my thanks and will try to do what is best for Reno's good. Yours very truly,

JOHN NEWMARKER.

Hotel Arrivals

The following is a list of arrivals at the hotels yesterday:

Charles O. Kran, Washington, D. C.; D. G. Moses, Easton, Pa.; E. E. Whitney, Chicago; J. C. Richards, St. Louis; E. H. McClure, New York; H. K. Wheeler, Los Angeles; W. E. Devan, San Francisco; Louis Pelton, Chicago; G. E. Hazard, San Francisco.

F. C. Pach, San Francisco; J. E. Pardu, Susanville; W. Jeffers, San Francisco; A. W. Card, Winnemucca; Thomas Ramsey, N. P. McCauley, Mrs. Stencil, Columbia; D. Dierssen, Sacramento; J. J. Fenley, Tonopah; J. H. Sturgis, Newcastle; M. Curtis and wife Oakland; H. Ehwald, El Paso; F. B. Shrimpton and wife, San Francisco.

C. M. O'Connell, Cheyenne; T. W. McCannon, San Francisco; J. W. Marks, Tonopah; E. W. Carman, Gardnerville.

D. L. Downing Quite Ill

D. L. Downing, a well known mining man of Tonopah, has been ill in Reno for the past several days. He is confined to his apartments in the Golden block suffering from pneumonia. Dr. L. T. Brock is the attending physician. He stated last evening that Mr. Downing has passed the critical stage and is now on the road to recovery.

C. A. C. S. PARTY A GRAND SUCCESS

Once more have the members of the C. A. C. S. fraternity established their claim as royal entertainers. The grand ball given at the Wheelmen hall by the young men last night proved to be one of the most enjoyable affairs of the year. It was a success from every point of view.

Many of Reno's most popular young people were in attendance. The music was good, the committees were active and if anyone went away without having had a pleasant time it was through no lack of interest. The members of the popular fraternity are entitled to much credit for the party last night.

INNOCENCE IN A STRANGE LAND

Unsophistocated Poker Player from Reno Takes Money Away from Two Carsonites

Special to The Journal]

CARSON, May 3—This quiet little capital city, the nestor, as it were, of everything that stands for quietness, "suburbanism," purity and trees, was infested by a naughty bunco man today. As a result two of this city's well known residents, ignorant of the ways of poker players and lacking knowledge of the relative value of two pair against a straight flush, are out $600 in gold coin.

The bunko man headed north this afternoon and tonight that naughty fellow is undoubtedly in the wicked city by the river, spending his ill-gotten gains like a prince. His name is Keating. He is one of the best known short card men in the west and arrived here from Virginia City last night. Two hours later he struck up an acquaintance with two of Carson's sanctified citizens. When the sun peeked its head over the hills of the Carson Valley this morning those two citizens were wiser, it is true, but much poorer; in fact their check books were well used up and Mr. Keating had their coin in his jeans.

They are trying to keep the matter quiet here, but the truth will out and for the sake of their friends the names of the unlucky fellows who thought they knew how to play poker are kept in the background.

Visited Reno Friends

Mrs. Alpha Prince and Miss Elva Brackett of Winnemucca stopped over in Reno yesterday on a visit to Mrs. L. S. Case. They were on their way to San Francisco on a visit to friends.

STATE LINE MINING COMPANY ORGANIZED

Another new mining company was organized yesterday under the name of the State Line Mining Company. The capitalization of the new company is $700,000, divided into 700,000 shares with a par value of $1 each. Fifty thousand shares have already been sold and 200,000 shares will be placed in the treasury for development purposes.

The officers of the new company are as follows: L. W. Walstrom, president; F. O. Walstrom, vice president; James Walton, treasurer; Miss Mae Pennington, secretary. The foregoing with the addition of W. G. Tucker, also compose the board of directors.

Got His Face Punched

John Murphy, otherwise known as "Jack," of local fame, ran up against a bunch of San Francisco boys with fighting proclivities late last night and got badly beaten about the head and face on Commercial Row.

With blood spurting from a gash over the right eye, Murphy knocked his antagonist down, but was soon floored himself by a blow from one of the others.

After damaging him considerably the three men disappeared, leaving Murphy to come to his senses and attend to his wounds.

New Yorker Here

Ex-Lieutenant Governor J. S. Fassett of New York state was a guest yesterday at the home of Mr. and Mrs. C. A. Bender, a relative of the prominent statesman of the Empire state.

Mr. Fassett is a member of the House of Representatives at the present time and left for Tonopah yesterday on mining business and also to see his son there.

Some Snow at Virginia

Special to The Journal]

VIRGINIA CITY, May 3—It has been snowing here for the past thirty hours. The "beautiful" now covers the ground to a depth of eighteen inches.

CLERK CHRISTIE THANKS HIS FRIENDS

The newly elected city clerk, H. E. Christie, was as much surprised at his overwhelming majority last Tuesday as were his opponents. In an interview with The Journal he said:

"Well, to tell how appreciative I feel would require an entire front page of your paper. To make it short, I wish to thank one and all for the support given me."

Leaves for Nye County

Dr. Joseph A. Murray leaves this morning for his mining claims in Nye county. During his absence he has placed his practice in charge of Dr. Brock.

RENO LINEMEN OUT ON STRIKE

Three Arrests Made and Trouble Is Not Feared by the Company

(Continued from Page 1).

caped afterwards and were not arrested until last night. The three men in jail are R. B. Farley, C. F. Brown and W. L. Durken. A revolver and one of the missing plugs were found in the possession of Farley. The men deny their guilt. They are now charged with disturbing the peace.

To guard against future trouble a number of deputy officers were placed on duty yesterday. Superintendent Pennell, when asked for a statement, said:

"My company has always made it a point to pay the best wages, only demanding that we secure journeymen's labor for journeymen's wages. We granted the demands of the strikers last week, but they insisted upon us signing a scale. This we could not do unless with the consent of the board of directors. The dissatisfied ones refused to wait until a meeting of the board was held and a strike resulted. The authorities are now seeing to it that our property is protected and I fear no further trouble. We are not inconvenienced for the reason that our lines are in first class condition and demand but little attention at the present time."

The strikers have but little to say.

Would Restrict Their Power

WASHINGTON, May 3—Robert Mather, of the Rock Island system, was before the senate committee on interstate commerce here today. He said that no changes were necessary in the present law, except the restriction of the power of the Interstate Commerce Commission. James Hill, president of the Great Northern railroad, said that there was but one safe basis upon which the low rate could be made, and that was the low cost of producing transportation. Speaking of the great tonnage of the railroads, Hill warned the committee to be careful not to cripple the business of the country.

Gales Damage Ship

SAN PEDRO, May 3—The barkentine George C. Perkins, Captain Hansen in charge, which left Friday with ballast, Tacoma bound, returned today badly damaged. Monday, when 235 miles southeast of San Pedro, heavy gales carried away the foretop and maintop masts.

Good Feeling Does Exist

PARIS, May 3—The Temps, in a leading article here today discussed Ambassador McCormick's remarks to President Loubet yesterday on the presentation of the former's credentials as being a timely reassurance of the strong relations uniting the two countries.

Fraudulent Registrations

PUEBLO, May 3—Deputy State Game Warden Wilson was convicted here today of fraudulently registering names before the last general election. The chief witness for the prosecution was Blanche Shaw, the woman who was spirited away mysteriously and later found by the officers.

Storming at Truckee

Special to The Journal:

TRUCKEE, May 3—It has been snowing here for the past twenty-four hours, off and on. The snow, however, melts almost as fast as it falls. The total fall has been about fourteen inches. It is the heaviest May storm in Truckee for many years.

Long and Close Games

SAN FRANCISCO, May 3—Los Angeles 2, Oakland 1, eleven innings.

At Seattle—Seattle 1, Portland 0, fourteen innings.

At Tacoma—Tacoma 1, San Francisco 0.

J. M. Bello & Co. make the best tamales in town. 111 Virginia Street. Phone Red 264.

A MATTER OF HEALTH

ROYAL

BAKING POWDER

Absolutely Pure

HAS NO SUBSTITUTE

New Arrivals At Fraley's...

BEGINNING

Monday, May 1st

We will place on display our line of

Summer Shirt Waist Suits

We have about 350 Suits to select from. Remember we carry the very best makes only such as the

Marquise, Griffon, Empire, Ideal

Come and see them. We have them in lawns dimities, cheviots, percales, linens, etc., in all the latest figured effects also in plain white and black.

Children's Dresses

Our line of Children's Dresses for school purposes have arrived. Mothers can save money by buying these garments ready-to-wear. Ages 6 to 14 years, each.....$1.00 to $4.50

Red Silk Gloves

Just received two new lines of the celebrated Keyser double-tipped Silk Gloves in the new shades of red 75c quality this week 50c, $100 quality this week.....75c

H. FRALEY

The Only Exclusive Cloak and Suit House in Reno

Phone Red 293

A Suit That Fits
A Price That Suits

$10 to $20

No matter how long you wear our clothing it never loses its shape. The collar and shoulders are always perfect, the coat hangs gracefully, and the trousers keep their shape until the end.

The proof and quality of our clothing is that every man who buys one suit from us comes back when he needs another.

The latest shapes in Straw Hats and the newest styles in Furnishings and Shoes. Have just arrived.

J. MARYMONT CO.

Workingmen's Friend Store, 211 Center St.

United States Smelting Co.

SALT LAKE CITY, UTAH

Lead and Copper Ores

The United States Smelting Company

Is now in the market for all kinds of lead and copper ores at Prices Favorable to Shippers

ADDRESS ALL COMMUNICATIONS
To Salt Lake City, Utah
Consign all shipments as follows: United States Smelting Co. Bingham Junction, Utah.
When shipment is made please notify us promptly and if public sampler is prefrred, Designate which one; also designate one Assayer.

NEVADA MEAT COMPANY....

Manufacturers of Lawn Fertilizers, Meat Meal For Hogs or Poultry. Ground Bone Meal for Poultry.

Write for Particulars....

Corner Alameda and Fourth Sts.
RENO, NEVADA

S. WILLIAMS A. BERGMAN

...THE OWL BAR...

BERGMAN & WILLIAMS, Props:

Kellogg Whisky and Everything That Is First Class

Virginia St., Reno, Nev.

NewspaperARCHIVE®

THE 'SOLDIERS OF FORTUNE'

White Whittlesey Will be Star of Play to be Presented in Reno Next Week

One of the most important engagements of the season at the McKissick Opera House, will be the appearance of the young romatic actor, White Whittlesey, who will be seen in a most elaborate scenic production of Richard Harding Davis' great play, "Soldiers of Fortune" on Tuesday night, May 9, supported by a specially selected company of players, under the direction of Messrs. Belasco, Mayer and Price.

The rise of White Whittlesey into a foremost position in the ranks of the romantic actors has not been due to chance. The possessor of splendid physical attributes and talents of marked worth, the young actor has won his place by persistent hard work.

From the time, when fresh from college, White Whittlesey embarked on a theatrical career, he has brought into play the keen magnetism and artistic temperament of which he is the owner. When, under the eye of David Belasco, Whittlesey first essayed a role in the production of a Greek drama in New York City, it was predicted that the player would some day occupy a prominent position on the American stage. The prediction came true. Managers in New York City who saw the art of Whittlesey did not hesitate to secure his services as leading man for prominent stars. In the companies of H. E. Sothern, Ada Rehan, Julia Arthur, Margaret Mather, Henrietta Crossman, Wilton Lackaye and Florence Roberts, White Whittlesey won lavish praise from the public and the critics of the press and on all sides, it was the general expression that the young actor had a great career before him.

For the past six years, White Whittlesey has played every summer in San Francisco under the direction of Belasco, Mayer and Price. It is admitted that there is no city more critical than is San Francisco and many stars of New York fear to play the western metropolis for that reason.

In San Francisco, White Whittlesey has a following that is truly remarkable. Night after night, week after week and month after month, he has appeared there before vast audiences and in his recent engagement of fifteen consecutive weeks, he broke all records in the matter of attendance at the Alcazar theatre.

It is the romantic love-led heroes of the stage that Whittlesey is seen at his best and his managers are presenting him on his present tour in the most successful plays of his repertoire.

If your eyes give you trouble or if you need properly fitted glasses see T. Magill, refracting optician, at the Howard Optical Parlors, Sunderland building, Virginia street. m4t6

HAS IMPORTED A FRENCH STALLION

Charles Short of the Overland stables has just received one of the finest stallions ever brought to Nevada. It is an imported horse, direct from the stables of the French Coach Horse Society of France. The stallion is named Allegro and is a direct importation, having been in the United States only six months. The price paid for the animal was $3000 and he appears to be well worth the money. French coach horses have a world-wide reputation. His sires have won prizes in every horse show of repute since 1863. Allegro is a remarkably gentle animal, intelligent and handsomely proportioned. It is understood Mr. Short will use the horse for breeding purposes.

Five Thousand Acres of the Finest Land in the World for Sale

We have decided to open for settlement our large tract of land lying in Prosser and Spanish Spring Valley, Washoe county, a distance of from three to ten miles from Reno.

The first 2500 acres we will sell at $40 per acre. The purchaser to pay $20 per acre, as a first payment, receiving the deed for the property, the balance of $20 per acre to be paid at the convenience of the purchaser. We to give a bond guaranteeing to furnish water for the lands. The money to be paid as a first payment on said lands will be used in the enlarging and extending of our ditch line to said property.

The balance of the land will be sold at $60 per acre under the same terms. For further information inquire at the office of the Reno, Power, Light & Water Company or to P. L. Flanigan, president of the RENO, POWER LIGHT & WATER COMPANY.

Violin Instruction

Chas. H. Keil, teacher of violin and mandolin. Residence 314 West street.

Munchener Lowenbrau imported German beer on draught at the Palace. m9tf

PIKE IS HOME FROM FALLON

Well Known Attorney of Reno Talks About Things in Churchill County

W. H. A. Pike, the well known attorney, is home from a professional trip to Fallon, Churchill county. Mr. Pike is interested in a suit in Churchill county in which 123 defendants are represented. He went there to attend to matters in this case, but action has been deferred. Mr. Pike formerly resided in Churchill county and is well acquainted in that section of the state.

"Fallon is now one of the best towns of its size in Nevada," said Mr. Pike last evening. "It is growing every day, the merchants are prosperous and the future could not be brighter. Settlers are flocking to the new country and before many years I prophesy it will be one of the most prosperous and best developed sections in the United States. It has the richest land in the world; all that it needs is water and as fast as the government can do so that need is being filled. Farms are being located every day.

"Hazen is also booming. At present the new town is teeming with life and the hotels and restaurants find it difficult to care for their guests. While there yesterday I waited in line for more than one hour for an opportunity to get lunch in the Hazenhurst hotel. That certainly describes more than words the conditions existing there. But with all this life the officers of the town have succeeded to a remarkable extent in preserving peace and preventing crimes. For this they are entitled to much credit."

Suffering From Blood Poisoning

Dr. Morrison has a case of blood-poisoning which made him very anxious yesterday. When he performed the autopsy upon the body of Samuel Carlisle Tuesday he had two cuts on his hand and used particular care in the handling of the dead body, but failed to prevent a serious result. The doctor's hand is badly swollen as a result of blood poisoning and extended yesterday some distance up into the arm.

Organize Company

Several Reno men have organized another mining company, called the Nevada Gold and Silver Extension Company, with a capital stock of $1,000,000, of which $3500 is already paid in. The incorporation papers were filed yesterday and signed by T. F. Dunaway, Edwin C. Pohle, W. J. Westerfield, E. R. Dodge and Kate M. Pohle.

Dr. Bergstein's Quarters.

During his stay in this city Dr. Bergstein will be found at room 43, McCormack Building. Those wishing to see him will find him there during regular office hours.

GOLDEN GATE COFFEE

An armful of health and happiness.

Aroma-tight tins. Never in bulk.

J. A. Folger & Co.
Established in 1850
San Francisco

COAL

ROCK SPRINGS AND CASTLE GATE

Full Weight Guaranteed and Screened
Leave Orders at Wieland's Agency, Ralston St., near Third St. R. R. Track

O. G. BENSCHUETZ,
Wholesale Dealer, Reno, Nevada
Telephone Main 551.

The Hudson

CARTER & DUM
Grand Theater Building, Virginia St.

T. J. Jones & Son
Real Estate
Insurance
Money to Loan
Corner Harriman Ave. and Jackson St
SPARKS, NEVADA

It's...
The Confidence

That every rider of Pierce Cycles has in his mount that makes him so anxious to have his friend buy a wheel just like his own.

It's....
The Confidence

We have in Pierce Cycles that makes us want to sell every man and lady a Pierce.

450 Satisfied Riders in Reno

....SOLD BY,....

Carr & Elliott
SPORTING GOODS HOUSE
26 W. Second St., Reno

SHASTA ROUTE

is the way to the great

Lewis & Clark Exposition

Take a vacation trip to the thriving Northwest, visit Portland and see its uniquely interesting exposition The Shasta Route is famous for its wonderfull scenery—Sacramento Canyon, Mt. Shasta, Siskiyou Mountains

LOW RATES...

will be made from all points. Exposition opens June 1, closes Oct. 15. Ask nearest agent of the

Southern Pacific

Fairfield Heights

The Barnes & Folsom Realty Co. have purchased an 80 acre tract of land immediately south of and adjoining the F. G. Newlands tract, and city limits, which they intend to subdivide into five acre lots and then place upon the market for sale.

This property is most beautifully and healthfully situated, also having a magnificent view of both mountain and valley, being about 20 minutes walk from the Riverside Hotel. The land good and water can be supplied to all parts of the tract.

The land will be surveyed at once, and placed for sale at a rate so low that home-seekers can afford to invest.

BARNES & FOLSOM REALTY CO.

GOLDFIELD

Why bother outfitting in Reno or other places when I can sell you

Tents, Fancy Groceries, Clothing and Mining Supplies...

Of every description at the right prices. Cut this out to help you remember the best supply house in the Bonanza Camp.

J. D. LOTHROP
GOLDFIELD, NEVADA.

Sam Polano Window Cleaning Co.

Residence, 309 Church Lane
Office, 116 Virginia Street

Look Out For Wildcats

There once lived a man whose ambition it was to catch a wild cat single handed, and with little delay, though against the advice of his friends, he succeeded, but he had to call the whole neighborhood to help him let the wild cat go.

THIS WILL BE YOUR FIX precisely, if you invest your money in mining securities without first using due care, and advising with THOSE WHO KNOW.

WE HANDLE ONLY LEGITIMATE PROPOSITIONS and are at all times ready and willing to answer questions and furnish honest, intelligent advice to all who will take the trouble to ask for it.

WE WILL HELP YOU IF YOU WILL LET US.

SEND US YOUR ADDRESS, and if you don't like our offers you will be nothing out.

HERE IS ONE OF THE GOOD THINGS we are now offering.

The KAWICH GOLD FLAT MINING CO.

HAS just placed fifty thousand shares of its stock on the market under circumstances, and at a price which makes it the BEST BUY OF THE YEAR. The property of the KAWICH GOLD FLAT MINING CO. Situated in the heart of the rich Kawich district, consists of five claims, approximating ONE HUNDRED ACRES OF THE RICHEST GROUND IN THE DISTRICT. The claims, ROUSE, MALLROY, EL CAPITAN, QUICKSTEP and FRASER were located last January when the strike of the Kawich Gold Mining Co. electrified the state. The ledge discovered at that time surpassed in richness anything thus far uncovered in the richest of all countries, and the FREE GOLD may be plainly seen in the quartz at a distance of many feet. The ground of the KAWICH GOLD FLAT MINING CO. adjoins the original location, and is in DIRECT LINE WITH THE LEDGE. Enough work has already been done to prove the value of the ground, and it only remains to take out the wealth practically in sight.

THE KAWICH GOLD FLAT MINING CO. incorporated last month under the laws of Arizona, and now offers fifty thousand shares of its stock at the low price of TWENTY CENTS. This offer will apply to only the first fifty thousand shares, WHICH GIVES YOU THE CHANCE OF A LIFETIME.

DIRECTORATE

President, Jack Davis; Vice President, A. G. Raycraft; Secretary, J. A. Magill; Treasurer, H. B. Gee; Attorney and Agent, M. S. Bonnifield; Fiscal Agent, J. A. Magill.

DIRECTORS

Jack Davis, A. G. Raycraft, H. B. Gee; James Nickerson, J. A. Magill.

A glance at the names of the officers of the company will be sufficient guarantee of its integrity, and the wise investor will lose no time in placing his order.

WRITE TO-DAY FOR FULL INFORMATION

J. A. Magill, Broker

TONOPAH — AND — GOLDFIELD

Reno Cold Storage Plant Now Complete

Perfect facilities for the Storage of.....

EGGS, BUTTER, CHEESE, POULTRY, BEER, Etc.

Reasonable rates per month or season.....

Reno, Power, Light & Water Co.
Office: Virginia and Second Sts.

Farmers and Merchants National Bank

RENO, NEVADA

CAPITAL..... $200,000

The only National Bank in Washoe County.

DIXON BROS.

Reno's Leading Butchers

We handle nothing but the best. At the present our specialty is Spring lamb. At all times we make it a point to carry fresh ranch eggs and young, tender chickens. Orders by telephone promptly delivered.

COMMERCIAL ROW & SIERRA STREET
RENO NEVADA

That thirst can be effectually quenched with a glass of

ANNIE BUSCH

For Sale Only By Bryson & Cohn, Agts

THERE'S A FINISH

To our laundry work at all times. Just now we are making a specialty of curtains. Ring us up and we will call for yours.

RENO STEAM LAUNDRY
Phone Green 94. Plaza and Peavine Sts.

WILL BUY, SELL OR TRADE HORSES

Parry's Livery & Feed Stables

In addition to my Livery Stable and Stock Yards I have opened regular Horse Trading and Sale Stables. Will hold auctions and sell on commission. If you have horses for sale or trade bring them in. If you are looking for horses, single, double, or by the carload

H. WEST, Igr. Trading Stables.

THE PLACE TO GO

When in need of soft, pure beverages call on or phone

PIONEER SODA WORKS

We guarantee our goods are made with pure cane sugar, high grade extracts and spring water.

SMITH & BRIAN,
P. O. Box 262. Phone Black 384, Reno Nevada

Get a New Dress for Your Horse...

Our new stock of harness and fittings is now here. Drop in and see it.

LENT & HANSON

Bank of Nevada
RENO, NEVADA

G. F. TURRITTIN.....President
M. SCHEELINE....First Vice President
P. L. FLANIGAN, Second Vice President
EUGENE HOWELL....Sec'y and Cashier
R. C. TURRITTIN.....Assistant Cashier

Directors:—Daniel Meyer, G. F. Turritin, A. G. Fletcher, P. L. Flanigan, Moritz Scheeline, R. L. Douglass, and Henry Anderson.

Paid Up Capital, $600,000

Accounts of Banks, Corporations and Individuals received on the most favorable terms.

INTEREST PAID ON TIME DEPOSITS

Buy and sell exchange on all principal cities of the United States, Canada, Europe, Asia and Africa.

Messrs. Scheeline and Osburn are resident agents for twenty-eight Fire Insurance Companies, the total assets of which are $217,640,091.

Safe deposit boxes for rent, prices according to size, varying from $3 to $12 per annum.

WE SOLICIT YOUR BUSINESS.

Savings Department

The Bank of Nevada begs to announce the opening of its Savings Department on July 1, 1903. Savings books will be issued for deposits of $1 and upwards. Address, Savings Department, Bank of Nevada, Reno, Nev

Washoe County Bank
RENO, NEVADA

Capital Fully Paid Up.....$500,000.00
Surplus Fund.....$100,000.00

A general Banking Business.

Exchange Department

Issue Travelers and Commercial letters of Credit, Drafts and Money Orders, available in all parts of the world.

Savings Department

Pays interest at rate of 3½ per cent per annum on deposits.

Insurance Department

Insures property against loss by fire, representing ten leading Fire Insurance Companies.

GEO. W. MAPES.....President
M. E. WARD.....Vice President
F. M. ROWLAND.....Vice President
C. T. BENDER.....Cashier
GEO. H. TAYLOR.....Assistant Cashier
FRED STADTMULLER 2nd Ass't Cashier

Directors:—H. M. Martin, D. A. Bender, A. H. Manning.

WE SOLICIT YOUR BUSINESS

Sacramento Beer Hall....

Headquarters for all Miners and Mining Promoters
No Sazerac Club—Only Straight Goods.
CASPER BECKER

NEWSPAPERARCHIVE®
NEWSPAPERARCHIVE®

New Arrivals

Shirt Waists, Sweaters Skirts, Furs, Coats, Dress and Fancy Goods, Gloves, Neckwear and Trimmings, Corsets, No-Mend Hose

Sol Levy's Reliable Dry Goods and Carpet House

205 Virginia Street
Phone, Brown 143

New Arrivals

TWO PIECE SUITS
In Stunning New Patterns

PANAMA HATS
In All the Latest Blocks

KNOX STRAWS
In Plain and Fancy Sailors

Paragon Trousers
Stetson Hats
Shirts, Neckwear
Etc.

Telephone Red 85

KUHN'S
SMART SHOP FOR MEN

Next door to the Postoffice.

Quickest Way to the East!

The UNION PACIFIC

Scenery, Speed, Comfort
THROUGH CARS

The Overland Limited
Electric lighted running every day in the year
TO AND FROM
The East
VIA
The Overland Route

Only 2 days to Missouri River, less than 3 days to Chicago, or 4 days to New York or Boston.

QUICKEST TIME ACROSS THE C ONTINENT.

This train makes traveling a pleasure every day in the week.
For time tables, pamphlets, descriptive of territory traversed, apply to any Southern Pacific Agent, or address

S. F. BOOTH,
Gen. Agt U. P. R. R. C.
No. 1 Montgomery St
San Francisco.

JAS WARRACK,
F & P. A., U. P. R. R. Co.
No 1007 Second St.
Sacramento.

Frank Brothers Co.

Agents for...
Moet & Chandon White Seal Champagne...
Cresta Blanca Wines...
Bartlett Mineral Water...
Old Tyler Whisky

WHOLESALE

Wines, Liquors and Bar Supplies...

FAMILY TRADE SUPPLIED

Phone, Main 401 228 Virginia St.

P. O. BOX 390 Telephone Main 261

...The Louvre...

THE CHOICEST OF WINES, LIQUORS AND CIGARS

Refined Orchestra of the Highest Class. Registered Works of Art on Exhibition, Never Surpassed in Nevada

Charley Stout and Mart Johnson Mgrs. A. L. MASON, Prop.

S. J. Hodgkinson
DRUGGIST
Prescriptions Carefully Compounded

Complexion and Sachet Powders Toilet Soaps, etc
Choice Perfumes

Virginia Street, Reno

CONVENTION OF WOODMEN

Elect Officers and Delegates and Choose Reno as Place of Next Meeting

There are few orders in the country that can show the growth made by the Nevada camps of the Modern Woodmen of America during the past twelve months The state convention of he order was held in Reno yesterday Everyone of the four camps in the state was represented and the report of the officers showed that within the past twelve months the membership in the different camps has increased sixty per cent It was an interesting session from beginning to end, and was held in Harmony hall. So pleased were the delegates with Reno that the next convention will be held here on May 3, 1907 From beginning to end the convention was replete with interest, the reports of the officers in themselves being sufficient for the members to feel happy.

J S Neff of this city was chosen to represent Nevada at the convention of the grand camp to be held in Milwaukee early in June. This is an honor of which Mr Neff can well feel proud He will go to Milwaukee representing the entire state and a territory covering more area than several of the sections that will be represented by a large number of delegates He is an enthusiastc Woodman, well known in Reno and the choice is looked upon as a good one.

F P Steinbrook of this city won the honors in the contest for Venerable counsel

The officers elected were as follows

Venerable counsel—F P Steinbrook Reno.

Clerk—J S Neff, Reno

Worthy advisor—E M Wees, of Sparks

Barker—C W Hickey Reno

Escort—O H Mack Reno

Watch—B Bertolotti, Reno

Sentry—E A Williams, Elko

Representative—J S Neff, alternate, F P Steinbrook

Board of Managers—Dr Bier of Sparks, P Critchley of Elko W A Stewart of Reno

GOVERNORS HOLD A VERY BUSY MEETING

The board of governors of the Reno Wheelmen held a meeting last night President Hodgkinson is showing much interest in the welfare of the club and has adopted the policy that every member of the board must work or make way for some one who is willing to do so The result last night was a large attendance and considerable interest

Only routine business was transacted, though the different committees reported that plans are now under way to begin the season's work The racing committee in particular is quite active As a result Renoites are assured of some exciting sport during the next few months

On the Road to Recovery

H E Kronnick, who has been dangerously ill with pneumonia for the past several days, was reported much improved last evening Dr. Gregory, the attending physician, is now of the opinion that the patient is out of danger, though he is not relaxing his vigilance in the least and is seeing to it that the sick man is receiving every attention

Again in Drayage Business

J R Eason, for a long time one of the leading express and draymen of Reno, is again in business He will place his first wagon in commission this morning Mr. Eason has had much experience in this business and may be depended upon to succeed and render good service to his patrons

Too Late to Classify

WANTED—A girl or woman to do housework for a family of four at Truckee Address T J. Bridgeford, care Journal office, Reno m4w

THE Reno Abstract Company possesses the most complete tract indexes of land in Washoe county; our abstracts protect intending purchasers or mortgagees and show accurately to present owners the condition of their title, demand our abstract before buying and save yourself endless expense and trouble. Room 6, Ryland building. m2w*

FOR SALE OR TRADE—A well broke mare, 16 hands high; weight 1250 to 1300 pounds; gentle; a child can handle her; 7 years old; will sell for cash or trade for a horse if gentle and broke for a light rig. Call at 238 Virginia street at once. A great bargain. a28tf*

THE WORLD MOVES—So does Hale. Hale's Transfer Van & Storage Co. Baggage and household goods moved and stored. Furniture repaired Job carpentering at low rates. Packers and shippers. Office with M. Frank & Company, 233 Virginia St. Phone green 285 m24tf*

BOLD ATTEMPT AT A HOLD-UP

A Desperate Character Attacks a Reno Man While Going Home Yesterday Morning

A bold attempt to hold up Charles Stevison was made early yesterday morning

While returning to his cabin, in the rear of James Clark's home on Ralston street, he was stopped by a burly fellow who startled him with the words "I've got you now"

Stevison quickly turned to one side when the holdup drew from under his coat a formidable looking club and with the exclamation, "hold up your hands, I want all the money you've got and your watch," he drew nearer to his frightened victim, raising the club

For an instant Stevison was undecided whether to show fight or give up all he had on him, as he was unarmed, and the desperado was a much taller and more muscular fellow Perry's livery barn was within a few feet of him, but he dared not make an outcry and if he did the early morning hour would find no one awake ready to respond to any call for help

Instantly an impulse came over him to escape the robber by taking to his heels and before his assailant realized it Stevison turned about and ran for all he was worth up the dark street for five blocks, turning to the left one block before he stopped He had then arrived at the gate of his cabin yard

The holdup was no where in sight. Stevison says that he started after him at first, but evidently gave up the chase It was too dark for any accurate description to be given of the man and there is no likelihood that he will ever be apprehended, unless in a fit of drunkenness some night he may get into a talkative mood and divulge what otherwise will ever remain a secret

It was a close call for the Reno man and something very unusual for him to so fortunately escape under such circumstances, which were largely in favor of the holdup.

REGAN MURDER CASE WILL BEGIN TODAY

The Regan case is booked for today again, having been continued from yesterday Considerable interest centers on the Regan case, which when taken up, will occupy several days

The Linville vs. Sheeline case hangs on in the District Court, but is expected will be completed today.

Impersonated United States Officer

SALT LAKE, May 3—J Peltier was found guilty here today by a jury in the federal court on a charge of impersonating a postoffice inspector

BODY SHIPPED TO OAKLAND

A Sad Funeral Cortege Accompanies Remains of Late Dr. Baldwin to the Train

The remains of Dr F. M Baldwin, in charge of the mother, father and wife, were taken to Oakland last night In charge of the Eagles, the Elks and the Knights of the Royal Arch, the casket containing the body was escorted to the Southern Pacific depot shortly after 7 o'clock. The body had been in state in the Eagle hall during the day time, hundreds of friends calling to take a last view of the face that in life was always lit with a smile.

It was a sad cortege that accompanied the body and it is safe to say there was not one in the large crowd that was not touched with a feeling of sadness as the train started on its journey to the bay.

The funeral will be held under the direction of the Elks of Oakland at that city this afternoon.

Carson's Trees in Danger

Special to The Journal:

CARSON, May 3—It has been snowing here during the day. The storm is accompanied by a brisk wind. The trees here are just beginning to take on the beautiful foliage. If a frost follows the present storm damage is looked for.

DOCUMENTS OF RECORD

Official Report of Transactions in Recorder and Auditor's Office

Deed—The Newlands Company to Frank J Peck (trustee), lots 16 and 17, block 9, Riverside Heights; consideration $1100.

Deed—C. T. Bender (trustee) to Serafino Gera, lots 25 and 26, block A, in East Reno Heights addition; consideration $10.

Deed—Serafino Gera to G. Gallo, lot 27, block A, in East Reno Heights addition; consideration $10.

Deed—The Reno Masonic Temple Association to Edward Barber and Charles H. Eaton, lot 13, block O, and part of lot 14, block O, being property on corner of Commercial Row and Sierra street, consideration $10.

Deed—E. R. Dodge (trustee) to Peter Hamel, lot 1, block 1, in New Town Tract addition to East Reno; consideration $10.

Deed—C W. Kinney to Mrs. Carrie A Humphreys, lot 2, block G, in Connors' survey of Ward's addition to city of Reno; consideration $10.

A Beer King in Town

M A. Lang, representing the United Breweries of San Francisco, is in Reno on business He intends to leave this morning for Tonopah and other mining camps in southern Nevada.

Both Sexes
WILL WEAR
Quaker Gray

THIS Spring and Summer. This naturally leads to a mention of our Gray Suits for men and young men. The popular patterns are over plaids and self-invisible striped grays. We have all other colors and patterns, but gray is foremost.

$10.00 to $25.50

M. Frank & Co.
PHONE GREEN 284

Ladies Hand Bags, the newest style braided handles; black and brown a good variety, real value 65c
At 48c Each

Ladies Embroidered Collar and Cuff Sets, washable, in a variety of designs, real value 65c
At 38c Each

THE PALACE DRY GOODS HOUSE

Dainty White Shirt Waists, Many Smart Styles at Proper Prices

No more facinating assembly of Ladies Waists has ver been presented by this department. Waists that are pretty and dressy, in the most desirable and exclusive styles of lawn, organdy lawn, batiste, swiss and other popular fabrics are shown in splendid variety.

25c Lace Hose at 19c a Pair.
Fifty Dozen of Fast Black Lace Hose, very pretty designs, and most durable in every way. Special, per Pair..... 19c

Money Saving Items for Housekeepers
Thirty pieces of unbleached crash for rollers and dishtowels, full 18 inches wide, all linen. Per yard..... 8c

Three Hundred yards half bleached German Table Damask, 58 inches wide soft finish, makes a nice table cloth. Regular 40 cent value. Special, yard 28c

Ten dozen Linen Damask Towels, full bleached, 20x43 inches, Regular 35c value. Special, each 23c

Remarkable interest has been displayed last week in our Teachers Voting Contest Thousands of votes have been deposited last week so vote for your favorite teacher.

NEWSPAPER ARCHIVE®